

<b>Customer Code:</b> _____	<b>Date:</b> _____
<b>Job Name / PO:</b> _____	
Company: _____	
City: _____	
Contact Name: _____	Phone: _____
Ship to Address: _____	
City, State, Zip: _____	

**QUOTE ONLY!** (Check Box For Quote)  
This is page \_\_\_\_\_ of \_\_\_\_\_ pages being faxed

**Drawer Box Style Code:** \_\_\_\_\_  
not available in drawer box codes 604, 611, 963, 968

**Material:** \_\_\_\_\_

**Finishing:** if not marked, drawer boxes will be unfinished

Finished

**Notching For Undermount Drawer Guides:**

1-3/8" Back

**Hardware For Undermount Guides:**

If undermount hardware is selected, it will be installed and Front Clip Mounting Blocks will be included.

Blum® 563 (use 1-3/8" notching)

Blum® 563 Side-to-Side Adjustable (use 1-3/8" notching)

Front Clip Mounting Block Only (No Blum® Hardware)

**Top Edge Profile:**

Flush Sides (standard for doweled)

Offset Sides\* (standard for dovetail)

**Top Edge Finish:** (only applies to 9-Ply Birch Boxes)

Clear Transfer foil (standard)

Matching PVC Top

**Logo Engraving:**

Logo Engraved

**Logo Engraving:** if this is your first time requesting logo engraving, please email your logo to logo@decore.com in one of these file formats: JPG, TIF, EPS, AI, or PDF (high resolution). Please include your customer code when submitting your logo.

\* Offset Sides may also be referred to as Uneven Sides.

**Requested Ship Date** \_\_\_\_\_ / \_\_\_\_\_ / \_\_\_\_\_

Our Truck  Small Parcel  Freight  Will Call \_\_\_\_\_

**Drawer Material Thickness 5/8" (16mm)**

	Corner Cabinet Size	Qty	Box Width	Box Height	Box Depth
1	39 x 39		18 11/16 (475mm)		31 3/32 (789mm)
2	36 x 36		14 1/2 (367mm)		31 3/32 (789mm)
3	33 x 33		10 3/16 (259mm)		31 3/32 (789mm)

**Drawer Material Thickness 1/2" (13mm)**

	Corner Cabinet Size	Qty	Box Width	Box Height	Box Depth
1	39 x 39		18 13/32 (468mm)		30 11/16 (780 mm)
2	36 x 36		14 7/32 (361mm)		30 11/16 (780 mm)
3	33 x 33		10 (253mm)		30 11/16 (780 mm)

For use with 568.6860B Blum® Drawer Guide, sold by Blum Retailers.

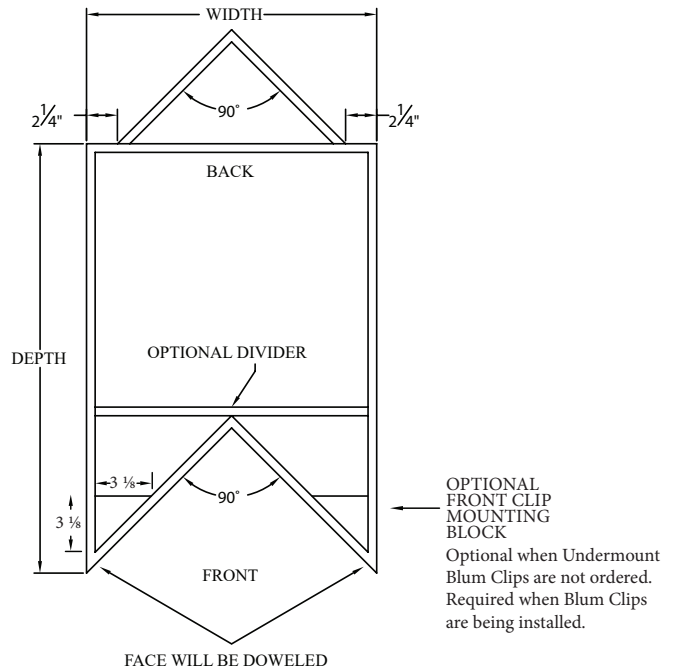

**Special Instructions:**

When choosing to purchase with a credit card, a 2.5% surcharge will apply for each transaction.

**Office Use Only**  
CSR: \_\_\_\_\_



<b>Customer Code:</b>	<b>Date:</b>
<b>Job Name / PO:</b>	
Company: _____	
City: _____	
Contact Name: _____	Phone: _____
Ship to Address: _____	
City, State, Zip: _____	

**QUOTE ONLY!** (Check Box For Quote)  
This is page \_\_\_\_\_ of \_\_\_\_\_ pages being faxed

**Drawer Box Style Code:** \_\_\_\_\_  
not available in drawer box codes 604, 611, 963, 968

**Material:** \_\_\_\_\_

**Finishing:** if not marked, drawer boxes will be unfinished

Finished

**Notching For Undermount Drawer Guides:**

1-3/8" Back

**Hardware For Undermount Guides:**

If undermount hardware is selected, it will be installed and Front Clip Mounting Blocks will be included.

Blum® 563 (use 1-3/8" notching)

Blum® 563 Side-to-Side Adjustable (use 1-3/8" notching)

Front Clip Mounting Block Only (No Blum® Hardware)

**Top Edge Profile:**

Flush Sides (standard for doweled)

Offset Sides\* (standard for dovetail)

**Top Edge Finish:** (only applies to 9-Ply Birch Boxes)

Clear Transfer foil (standard)

Matching PVC Top

**Logo Engraving:**

Logo Engraved

**Logo Engraving:** if this is your first time requesting logo engraving, please email your logo to logo@decore.com in one of these file formats: JPG, TIF, EPS, AI, or PDF (high resolution). Please include your customer code when submitting your logo.

\* Offset Sides may also be referred to as Uneven Sides.

**Custom Drawer Size**

	Qty	Box Width "A"	Box Height	Drawer Guide Depth "B"	Box Depth "C"
1					
2					
3					

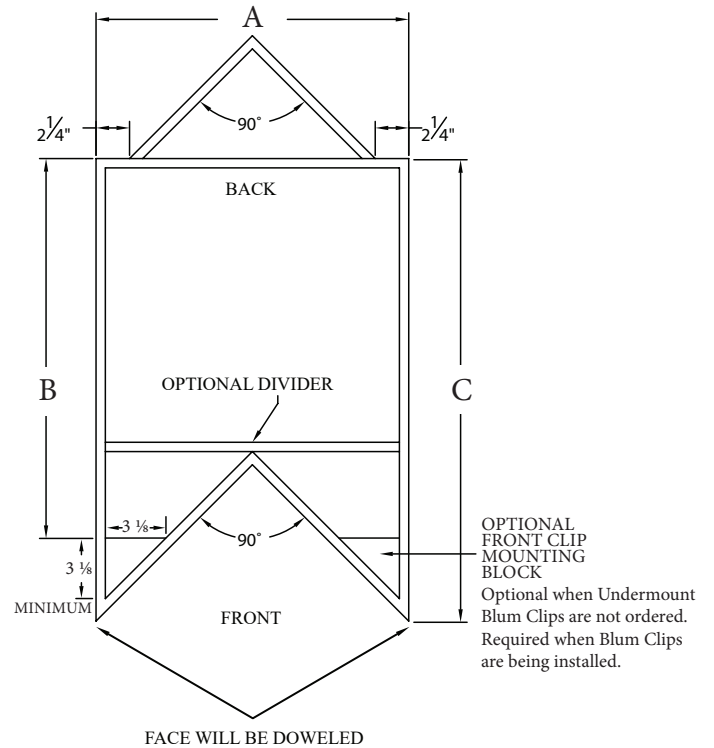

**Special Instructions:**

When choosing to purchase with a credit card, a 2.5% surcharge will apply for each transaction.

**Office Use Only**  
CSR: \_\_\_\_\_

**Requested Ship Date** \_\_\_\_\_ / \_\_\_\_\_ / \_\_\_\_\_

Our Truck  Small Parcel  Freight  Will Call \_\_\_\_\_